

NOT FOR NAVIGATION
REFERENCE ONLY

Flinders Ports **MASTER PILOT EXCHANGE**
SPENCER GULF

Ship Name:		Date:		POB Time:	
Pilot:		LOA:		Displacement:	
From:		Bow To Bridge:		Pilot Ladder:	
To:		Beam:		Pilot Card Complete:	
Drafts - FWD:		MID:		AFT:	
				Air Draft:	

ENGINEERING CHECKS			
ME Tested:	Yes / No		Defects: Notes: 1. CHARTLET IS NOT SUITABLE FOR NAVIGATION PURPOSES. 2. COURSES ON THE CHARTLET ARE AN INDICATION ONLY. 3. BRIDGE TEAM TO CONTINUOUSLY MONITOR THAT THE VESSEL IS PROCEEDING ACCORDING TO THE PLAN AND IMMEDIATELY BRING TO THE ATTENTION OF THE PILOT ANY MATTER WHICH CAUSES CONCERN. 4a. CHART DATUM IS I.S.L.W. - REFER TO AUS778 4b. CHART DATUM IS L.A.T. - REFER TO AUS777 5. OVERHEAD CLEARANCE HEIGHTS ARE IN H.A.T. 6. AIS TO BE ON AND IN UNDERWAY MODE 7. PLAN MAY ALTER DUE TO OPERATIONAL REQUIREMENTS AND DEVIATIONS WILL BE DISCUSSED
Bow Thruster:	Yes / No	KW / H.P	
Stern Thruster:	Yes / No	KW / H.P	
Steering Tested:	Yes / No / NFU		
Steering Motors:	1 / 2 / More than 2		
Gyro Error:	High / Low		
Anchors Cleared:	P / S / More than 2		
Engine Control:	Bridge / ECR / Local		
Engine Load Program:	Yes / No		
Nav Equipment Operational:	Yes / No		

ENVIRONMENTALS - YARRAVILLE SHOAL - MIN 19.52m					
WIND:		TIDE:		UNDER KEEL CLEARANCE:	
Wind (D/S)	/	Time	Height	Declared Depth:	
Actual:		HW / LW		Tide:	
Residual:		HW / LW		Total Depth:	
Current:	Flood / Ebb	HOURLY TIDE:		Max Draft:	
Traffic:		Time	Height	Rate (cm/h)	UKC:
Wx Forecast:					Comply? Yes / No

ENVIRONMENTALS - MIDDLE BANK - MIN 20.12m					
WIND:		TIDE:		UNDER KEEL CLEARANCE:	
Wind (D/S)	/	Time	Height	Declared Depth:	
Actual:		HW / LW		Tide:	
Residual:		HW / LW		Total Depth:	
Current:	Flood / Ebb	HOURLY TIDE:		Max Draft:	
Traffic:		Time	Height	Rate (cm/h)	UKC:
Wx Forecast:					Comply? Yes / No

*FLINDERS PORTS IS A SMOKE FREE WORK PLACE. PLEASE DO NOT SMOKE ON THE BRIDGE WHILST THE VESSEL IS UNDER PILOTAGE

ADDITIONAL INFORMATION:			
MASTER SIGNATURE		PILOT SIGNATURE	
FP5412 RevC - CURRENT AS AT 15/05/2026		TIME	DATE

SPENCER GULF ROUTE

Waypoint Number	Latitude	Longitude	Turn_Radius
1	33°10.11' S	137°38.395' E	0m
2	33°15.80037' S	137°32.64656' E	1000m
3	33°23.34954' S	137°29.99924' E	1000m
4	33°34.3' S	137°30.56978' E	1000m
5	33°42.05' S	137°27.73712' E	1000m
6	33°48.44994' S	137°27.20134' E	1000m
7	33°51.59998' S	137°23.42666' E	1000m
8	33°59.19063' S	137°3.90001' E	1000m
9	34°3.85' S	136°57.46255' E	1000m
10	34°14.99997' S	136°55.09759' E	

MINIMUM DEPTHS OF CHANNEL

Yarraville Shoal..... 19.52m
 Middle Bank Shoal..... 20.12m

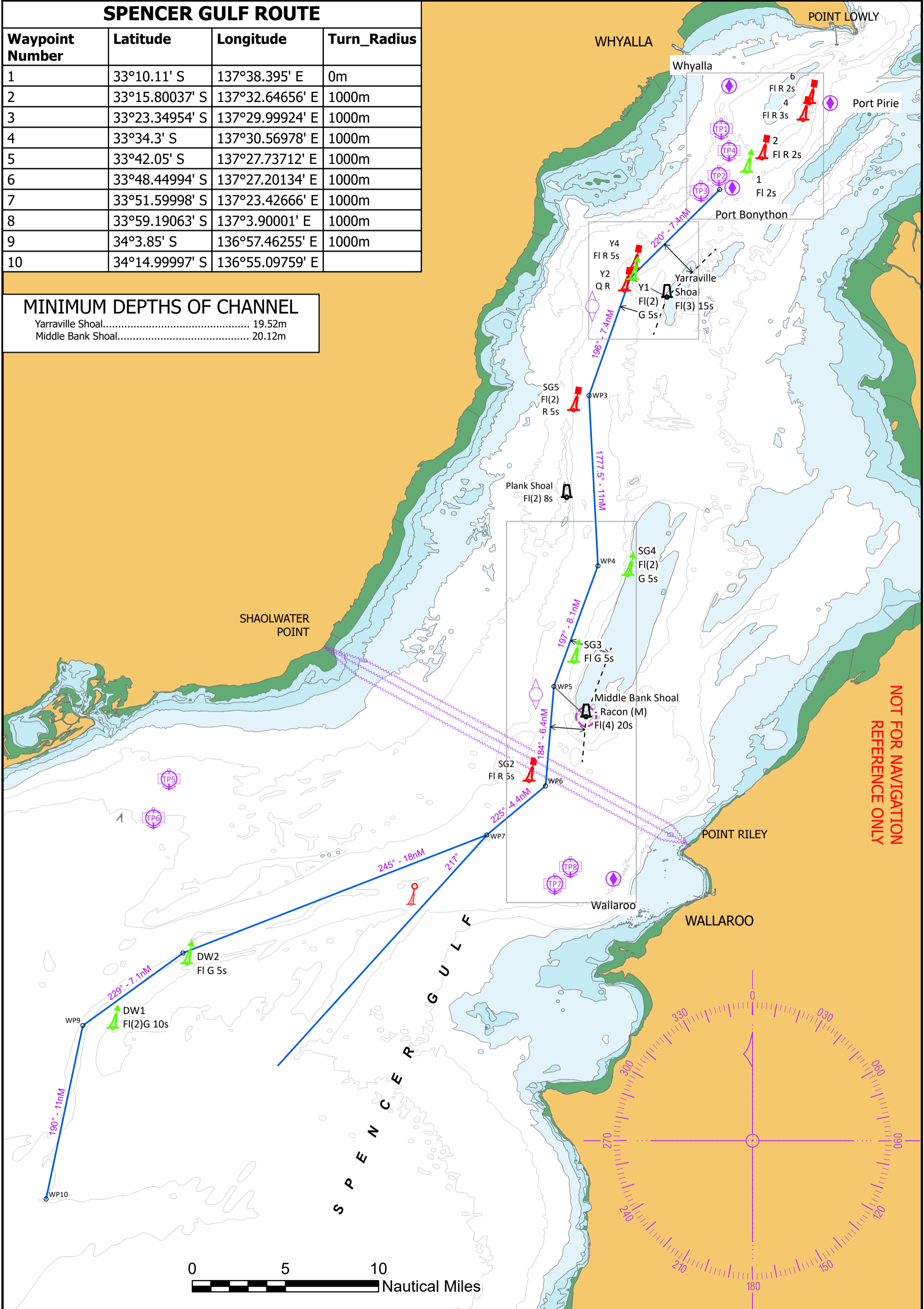

NOT FOR NAVIGATION
REFERENCE ONLY