

	MASTER PILOT EXCHANGE			
	PORT BONYTHON			
Date			Time	
Ship Name			Pilot	
From			To	
Drafts	FWD		AFT	Air Draft
LOA		Beam		Bow To Bridge
ENGINEERING CHECKS		ENVIRONMENTALS		
ME Tested:	Yes / No		Time	HT
Bow Thruster:	Yes / No	KW / H.P	HW	TIDE HOURLY RANGE:
Stern Thruster:	Yes / No	KW / H.P	LW	Time
Steering Tested:	Yes / No		Channel Depth	HT
Steering Motors:	1 / 2 / More than 2		Tide	Range
Gyro Compass Error		High / Low	Total Depth	
Anchors Cleared	P / S / More than 2		Max Draft	Wind
Nav Equipment Operational	Yes / No		UKC	Direction
Engine Load Program	Yes / No			Speed
TUGS/ LAUNCHES / MOORINGS			Defects/Wx Warnings:	
VHF CH 6 / 8			<p>Notes:</p> <ol style="list-style-type: none"> 1. CHART IS NOT SUITABLE FOR NAVIGATION PURPOSES. 2. COURSES ON THE CHART ARE AN INDICATION ONLY. 3. BRIDGE TEAM TO CONTINUOUSLY MONITOR THAT THE VESSEL IS PROCEEDING ACCORDING TO THE PLAN AND IMMEDIATELY BRING TO THE ATTENTION OF THE PILOT ANY MATTER WHICH CAUSES CONCERN. 4. CHART DATUM IS LAT - REFER TO AUS135 & AUS136. 5. OVERHEAD CLEARANCE HEIGHTS ARE IN H.A.T. 6. AIS TO BE ON AND IN UNDERWAY MODE 7. PLAN MAY ALTER DUE TO OPERATIONAL REQUIREMENTS AND DEVIATIONS WILL BE DISCUSSED. 	
TUGS USE OWN LINES				
LOWER TUGS LINE SLOWLY			*FLINDERS PORTS IS A SMOKE FREE WORK PLACE. PLEASE DO NOT SMOKE ON THE BRIDGE WHILST THE VESSEL IS UNDER PILOTAGE	
DO NOT USE HEAVY WEIGHTS ON HEAVING LINE				
DO NOT DROP TOW LINES IN WATER				
ADDITIONAL INFORMATION:				
MASTER SIGNATURE			PILOT SIGNATURE	
FP4826B - CURRENT AS AT 22/01/2025			TIME	DATE

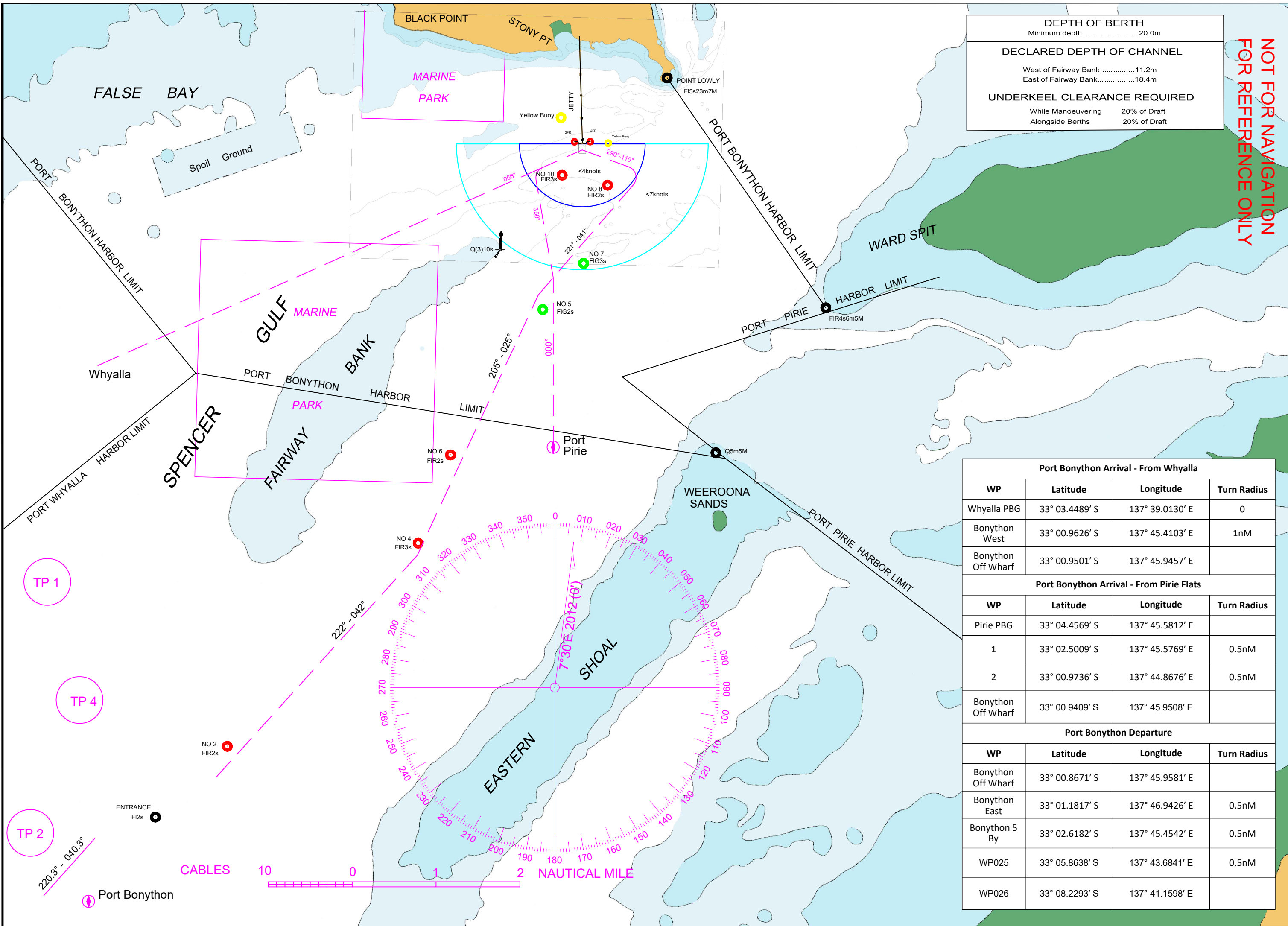

DEPTH OF BERTH	
Minimum depth20.0m
DECLARED DEPTH OF CHANNEL	
West of Fairway Bank11.2m
East of Fairway Bank18.4m
UNDERKEEL CLEARANCE REQUIRED	
While Manoeuvring	20% of Draft
Alongside Berths	20% of Draft

NOT FOR NAVIGATION
FOR REFERENCE ONLY

Port Bonython Arrival - From Whyalla			
WP	Latitude	Longitude	Turn Radius
Whyalla PBG	33° 03.4489' S	137° 39.0130' E	0
Bonython West	33° 00.9626' S	137° 45.4103' E	1nM
Bonython Off Wharf	33° 00.9501' S	137° 45.9457' E	
Port Bonython Arrival - From Pirie Flats			
WP	Latitude	Longitude	Turn Radius
Pirie PBG	33° 04.4569' S	137° 45.5812' E	
1	33° 02.5009' S	137° 45.5769' E	0.5nM
2	33° 00.9736' S	137° 44.8676' E	0.5nM
Bonython Off Wharf	33° 00.9409' S	137° 45.9508' E	
Port Bonython Departure			
WP	Latitude	Longitude	Turn Radius
Bonython Off Wharf	33° 00.8671' S	137° 45.9581' E	
Bonython East	33° 01.1817' S	137° 46.9426' E	0.5nM
Bonython 5 By	33° 02.6182' S	137° 45.4542' E	0.5nM
WP025	33° 05.8638' S	137° 43.6841' E	0.5nM
WP026	33° 08.2293' S	137° 41.1598' E	