

		MASTER PILOT EXCHANGE			
		PORT BONYTHON			
Date				Time	
Ship Name				Pilot	
From				To	
Drafts	FWD		AFT		Air Draft
LOA		Beam		Bow To Bridge	
ENGINEERING CHECKS			ENVIRONMENTALS		
ME Tested:	Yes / No		Time	HT	TIDE HOURLY RANGE:
Bow Thruster:	Yes / No	KW / H.P	HW		Time HT Range
Stern Thruster:	Yes / No	KW / H.P	LW		
Steering Tested:	Yes / No		Channel Depth		
Steering Motors:	1 / 2 / More than 2		Tide		
Gyro Compass Error		High / Low	Total Depth		
Anchors Cleared	P / S / More than 2		Max Draft		Wind
Nav Equipment Operational	Yes / No		UKC		Direction
Engine Load Program	Yes / No				Speed
TUGS/ LAUNCHES / MOORINGS			Defects/Wx Warnings:		
VHF CH 6 / 8			<p>Notes:</p> <ol style="list-style-type: none"> CHART IS NOT SUITABLE FOR NAVIGATION PURPOSES. COURSES ON THE CHART ARE AN INDICATION ONLY. BRIDGE TEAM TO CONTINUOUSLY MONITOR THAT THE VESSEL IS PROCEEDING ACCORDING TO THE PLAN AND IMMEDIATELY BRING TO THE ATTENTION OF THE PILOT ANY MATTER WHICH CAUSES CONCERN. CHART DATUM IS LAT - REFER TO AUS135 & AUS136. OVERHEAD CLEARANCE HEIGHTS ARE IN H.A.T. AIS TO BE ON AND IN UNDERWAY MODE PLAN MAY ALTER DUE TO OPERATIONAL REQUIREMENTS AND DEVIATIONS WILL BE DISCUSSED. 		
TUGS USE OWN LINES					
<u>LOWER TUGS LINE SLOWLY</u>			*FLINDERS PORTS IS A SMOKE FREE WORK PLACE. PLEASE DO NOT SMOKE ON THE BRIDGE WHILST THE VESSEL IS UNDER PILOTAGE		
DO NOT USE HEAVY WEIGHTS ON HEAVING LINE					
DO NOT DROP TOW LINES IN WATER					
ADDITIONAL INFORMATION:					
MASTER SIGNATURE			PILOT SIGNATURE		
FP4826A - CURRENT AS AT 26/05/2023			TIME		DATE

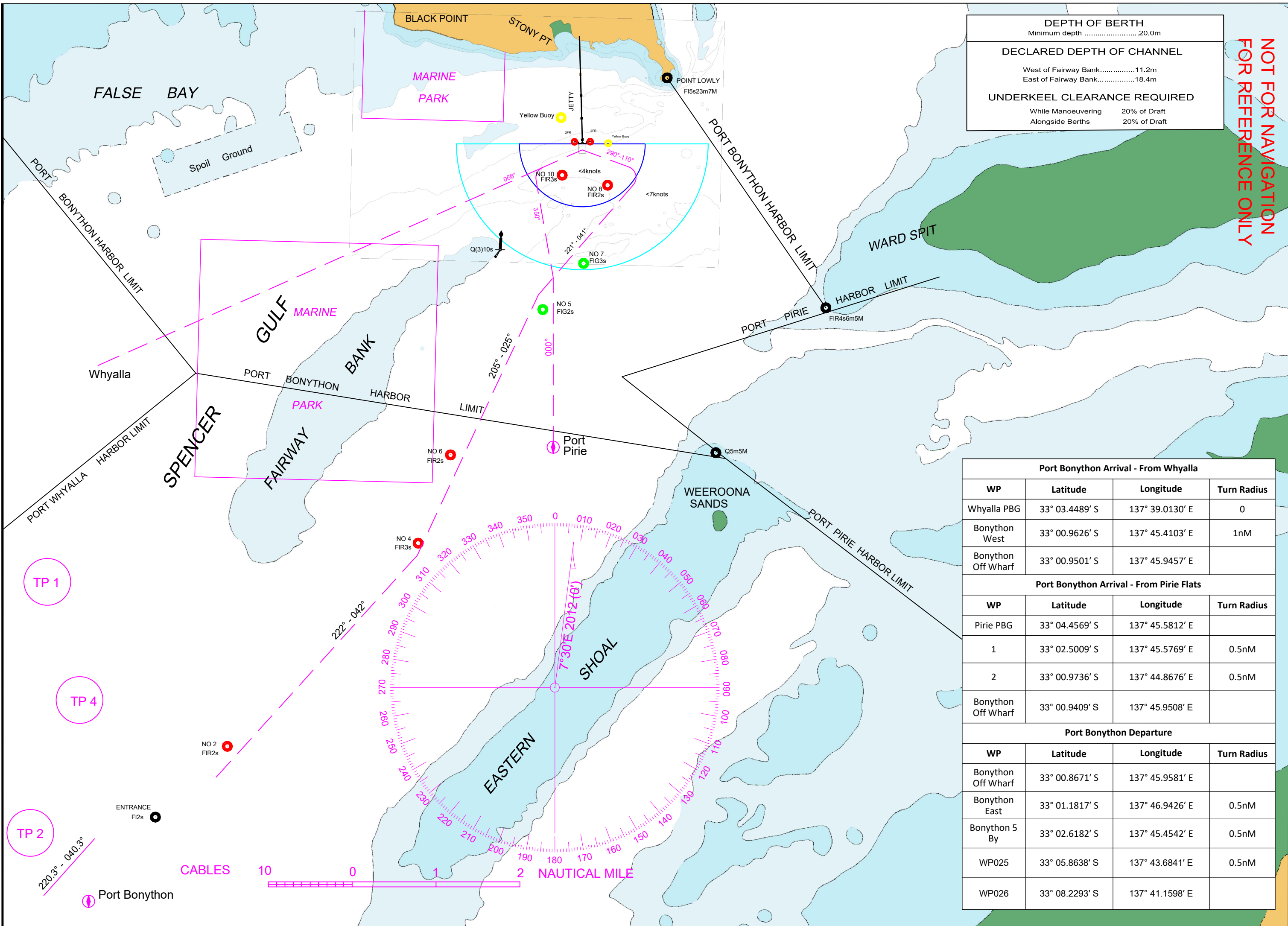

DEPTH OF BERTH	
Minimum depth	20.0m
DECLARED DEPTH OF CHANNEL	
West of Fairway Bank.....	11.2m
East of Fairway Bank.....	18.4m
UNDERKEEL CLEARANCE REQUIRED	
While Manoeuvring	20% of Draft
Alongside Berths	20% of Draft

NOT FOR NAVIGATION
FOR REFERENCE ONLY

Port Bonython Arrival - From Whyalla			
WP	Latitude	Longitude	Turn Radius
Whyalla PBG	33° 03.4489' S	137° 39.0130' E	0
Bonython West	33° 00.9626' S	137° 45.4103' E	1nM
Bonython Off Wharf	33° 00.9501' S	137° 45.9457' E	
Port Bonython Arrival - From Pirie Flats			
WP	Latitude	Longitude	Turn Radius
Pirie PBG	33° 04.4569' S	137° 45.5812' E	
1	33° 02.5009' S	137° 45.5769' E	0.5nM
2	33° 00.9736' S	137° 44.8676' E	0.5nM
Bonython Off Wharf	33° 00.9409' S	137° 45.9508' E	
Port Bonython Departure			
WP	Latitude	Longitude	Turn Radius
Bonython Off Wharf	33° 00.8671' S	137° 45.9581' E	
Bonython East	33° 01.1817' S	137° 46.9426' E	0.5nM
Bonython 5 By	33° 02.6182' S	137° 45.4542' E	0.5nM
WP025	33° 05.8638' S	137° 43.6841' E	0.5nM
WP026	33° 08.2293' S	137° 41.1598' E	