

ALTERED	Add	DESCRIPTION OF REVISION
DATE	20/07/15	BULK PRODUCTS WHARF ADDED WHYALLA12_PILOT PASSAGE PILOT PASSAGE_1_REV B
CHECKED	pwh	

DECLARED DEPTH OF CHANNEL
 Inner Harbour10.0m
 Outer Harbour - No 2 Ore Jetty10.7m
 Cross Channel.....7.6m

UNDERKEEL CLEARANCE REQUIRED
 While Manoeuvring 10% of Draft
 Alongside Berths 0.3m minimum

UNDER KEEL CLEARANCE
 VESSEL _____ DATE _____

CHANNEL DEPTH _____
 TIDE + _____
 TOTAL _____
 MAXIMUM DRAFT - _____
 UKC _____

REMARKS

Time	Height of Tide	Hourly Range

The courses and speed limits shown here reflect the leads and speed requirements according to regulations. Variations will become necessary due to the requirements of vessel types and prevailing weather conditions. Vessel not to swing out gangway until fast.

In acknowledgement of Master/Pilot exchange.

Pilot Master

Flinders Ports
SOUTH AUSTRALIA

WHYALLA
PILOT PASSAGE PLAN

LOC 4371	TYPE 13	SHEET 1 of 2
DRG. NO. FP0328	REV B	

SUPERSEDES DRG.

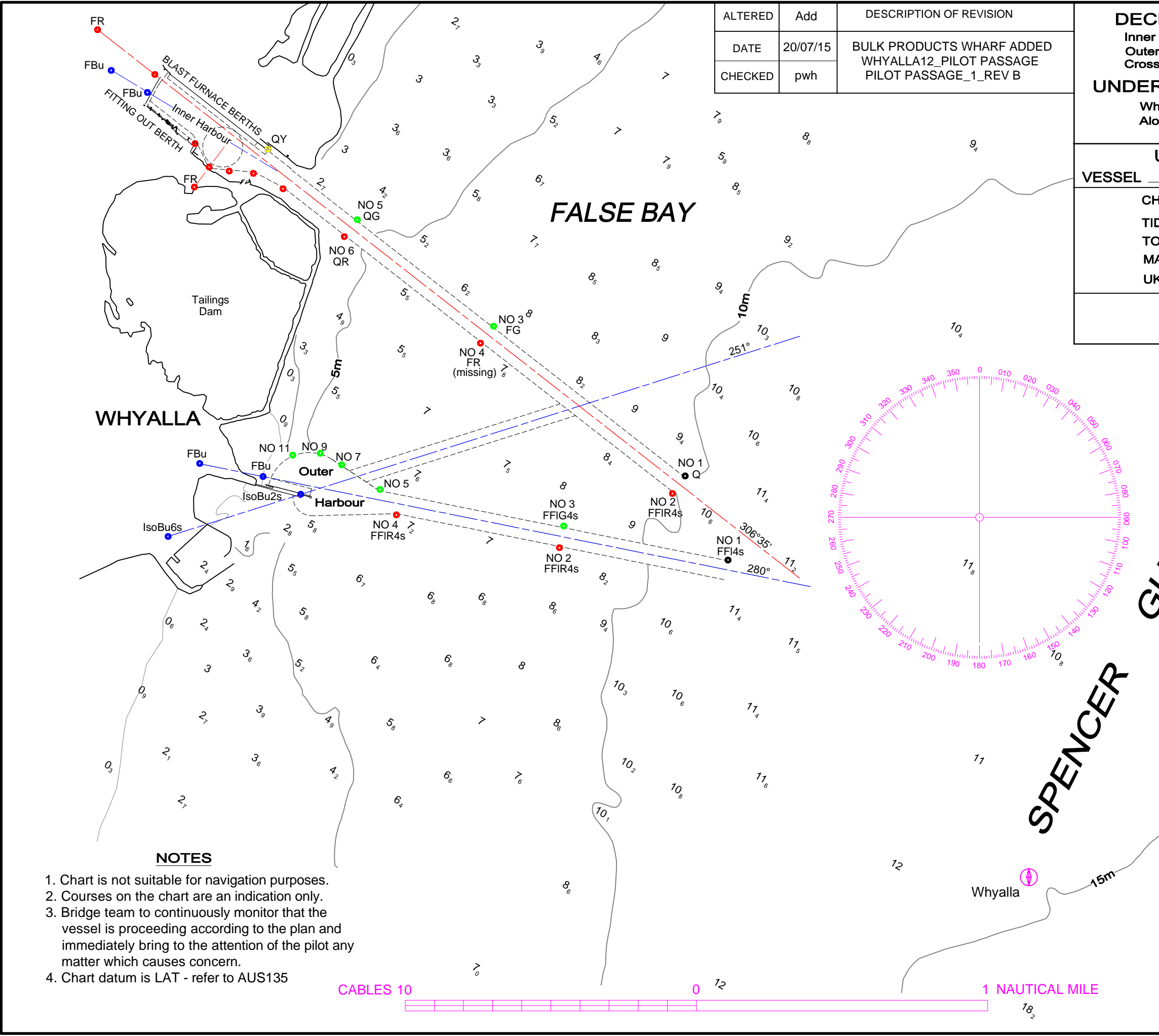

- NOTES**
1. Chart is not suitable for navigation purposes.
 2. Courses on the chart are an indication only.
 3. Bridge team to continuously monitor that the vessel is proceeding according to the plan and immediately bring to the attention of the pilot any matter which causes concern.
 4. Chart datum is LAT - refer to AUS135

WHYALLA PILOT PASSAGE PLAN

LAND USE COMMERCIAL	DRAWN Add 11/10/04
PARCEL IDENT.	CHECKED pwh 18/10/04
	C.T.
REFS. WHYALLA12 PILOT_PASSAGE_2 REV A.dwg	pwh 22/10/04 MANAGER SURVEY
JOB NO. HA2007	SHEET 2 of 2
MAP SHEET 6431-IV	DATUM

SCALE	METRES

- NOTES
1. Chart is not suitable for navigation purposes.
 2. Courses on the chart are an indication only.
 3. Bridge team to continuously monitor that the vessel is proceeding according to the plan and immediately bring to the attention of the pilot any matter which causes concern.
 4. Chart datum is LAT - refer to AUS135

A	BULK PRODUCTS WHARF & TURNING CIRCLE ADDED	Add	—
		20/07/15	—
REV.	DESCRIPTION OF REVISION	ALTERED	SURVEYOR
		DATE	C.H.S.
		CHECKED	M.S.

LOC	4371	TYPE	13
-----	------	------	----

DRG. NO. **FP0329**

SUPERSEDES DRG. 25431/78

TUG ARRANGEMENT, TYPES & BOLLARD PULL

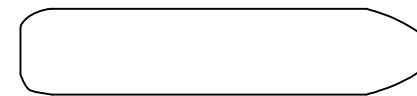

ETA TO TUGS:

BERTH INFORMATION			
BERTH	DEPTH	LENGTH	WIDTH
BLAST FURNACE			
No 1 (TAR))	10.7m	100m	30.5m
No 2 (BULK	10.7m	250m	35m
No 3 PRODUCT)	10.7m	167m	35m
No 4 (IHTB)	10.7m	183m	35m
FITTING OUT	6.7m	not used	

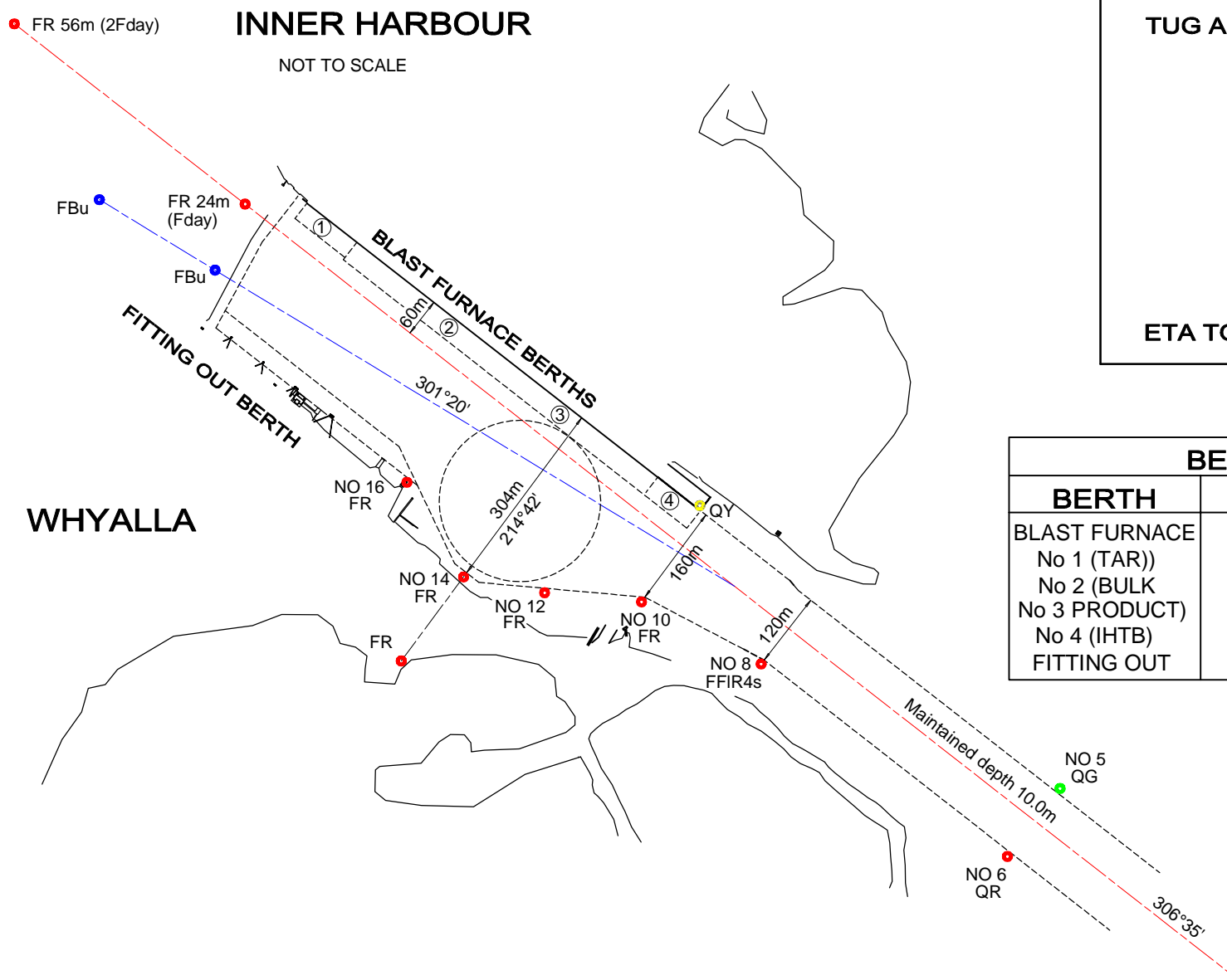

OUTER HARBOUR

NOT TO SCALE

BERTH INFORMATION			
BERTH	DEPTH	LENGTH	WIDTH
NO 2 ORE JETTY	11.6m	275m	46m

