

DECLARED DEPTH OF CHANNEL
Minimum depth8.2m

UNDERKEEL CLEARANCE REQUIRED
While Manoeuvring 0.9m or 10% of draft which ever is greater
Alongside Berths 0.3m minimum

UNDER KEEL CLEARANCE
VESSEL _____ DATE _____

CHANNEL DEPTH _____
TIDE + _____
TOTAL _____
MAXIMUM DRAFT - _____
UKC _____

REMARKS
Arrival drafts should not exceed 6.0m
Maximum allowable draft at Inner Anchorage is 6.0m
Oversized vessels not to exceed a maximum draft of 9.0m if alongside the North berth and 9.3m if alongside the South berth.

The courses and speed limits shown here reflect the leads and speed requirements according to regulations. Variations will become necessary due to the requirements of vessel types and prevailing weather conditions. Vessel not to swing out gangway until fast.

In acknowledgement of Master/Pilot exchange.
Pilot Master

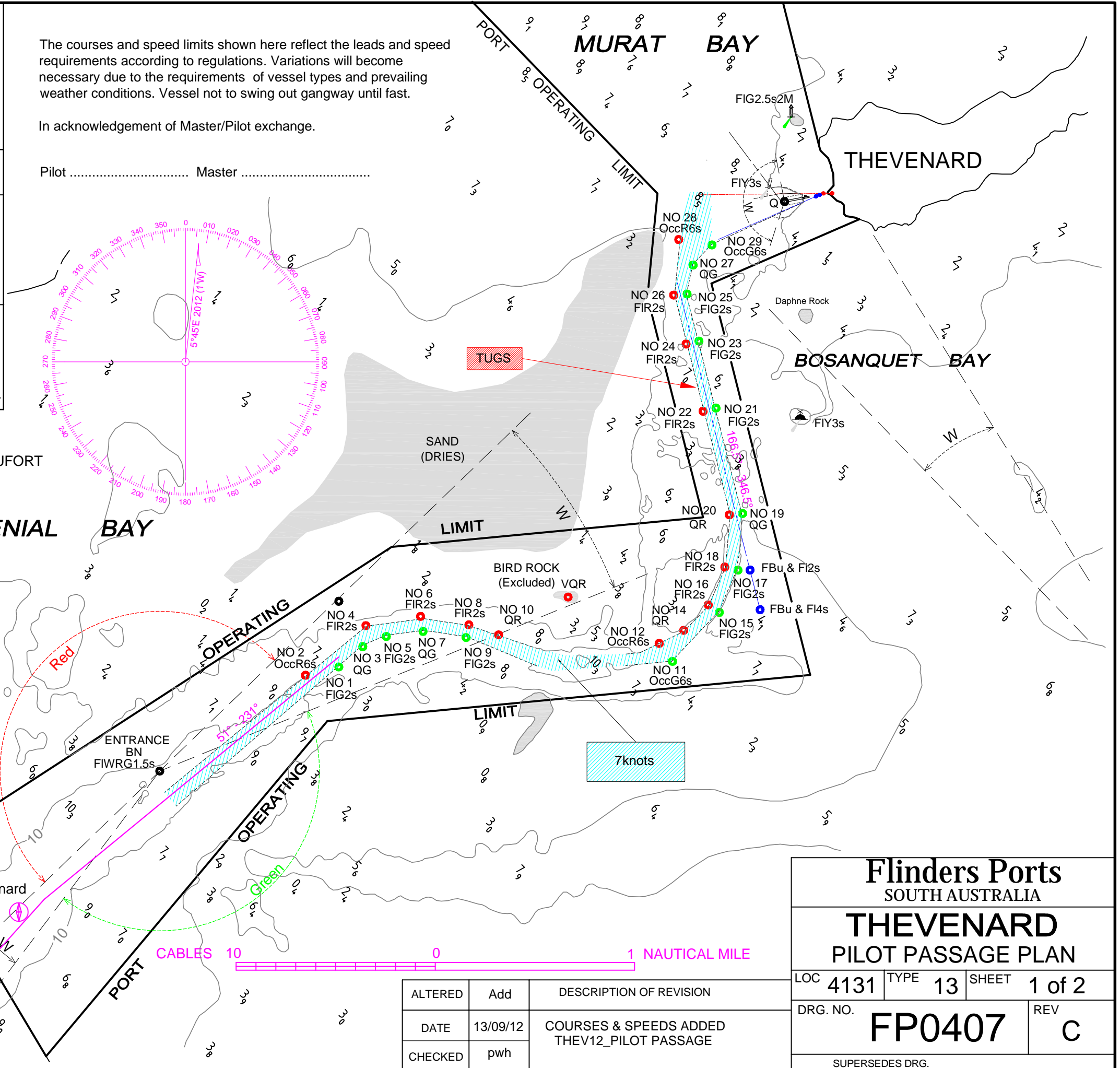

- NOTES**
1. CHART IS NOT SUITABLE FOR NAVIGATION PURPOSES.
 2. COURSES ON THE CHART ARE AN INDICATION ONLY.
 3. BRIDGE TEAM TO CONTINUOUSLY MONITOR THAT THE VESSEL IS PROCEEDING ACCORDING TO THE PLAN AND IMMEDIATELY BRING TO THE ATTENTION OF THE PILOT ANY MATTER WHICH CAUSES CONCERN.
 4. CHART DATUM IS LAT - REFER TO AUS 120 & AUS122
 5. OVERHEAD CLEARANCE HEIGHTS ARE IN HAT.

Time	Height of Tide	Hourly Range

ALTERED	Add	DESCRIPTION OF REVISION
DATE	13/09/12	COURSES & SPEEDS ADDED THEV12_PILOT PASSAGE
CHECKED	pwh	

Flinders Ports
SOUTH AUSTRALIA

THEVENARD
PILOT PASSAGE PLAN

LOC 4131 TYPE 13 SHEET 1 of 2
DRG. NO. **FP0407** REV **C**

SUPERSEDES DRG.

Flinders Ports
SOUTH AUSTRALIA

**THEVENARD
PILOT PASSAGE
PLAN**

Navigating speed in this area is less than 4 knots

BERTH INFORMATION			
BERTH	DEPTH	LENGTH	WIDTH
N	9.8m	198m	30m
S	9.8m	198m	30m

LAND USE COMMERCIAL	DRAWN Add 6/10/04
PARCEL IDENT.	CHECKED pwh 7/10/04 C.T.
REFS. THEV12 PILOT_PASSAGE PLAN_2_REV C.dwg	PWH 08/10/04 MANAGER SURVEY
JOB NO. A82636	SHEET 2 of 2
MAP SHEET 5633-IV	DATUM MGA 94 ZONE 53
SCALE	METRES

- NOTES
1. CHART IS NOT SUITABLE FOR NAVIGATION PURPOSES.
 2. COURSES ON THE CHART ARE AN INDICATION ONLY.
 3. BRIDGE TEAM TO CONTINUOUSLY MONITOR THAT THE VESSEL IS PROCEEDING ACCORDING TO THE PLAN AND IMMEDIATELY BRING TO THE ATTENTION OF THE PILOT ANY MATTER WHICH CAUSES CONCERN.
 4. CHART DATUM IS LAT - REFER TO CHART AUS 122.

C	LIGHT CHARACTERISTICS ALTERED & SPEED ZONE ADDED	Add	—
		13/09/12	—
REV.	DESCRIPTION OF REVISION	ALTERED	SURVEYOR
		DATE	C.H.S.
		CHECKED	M.S.

LOC	4131	TYPE	13
-----	------	------	----

DRG. NO. **FP0408**

SUPERSEDES DRG. 25427/78

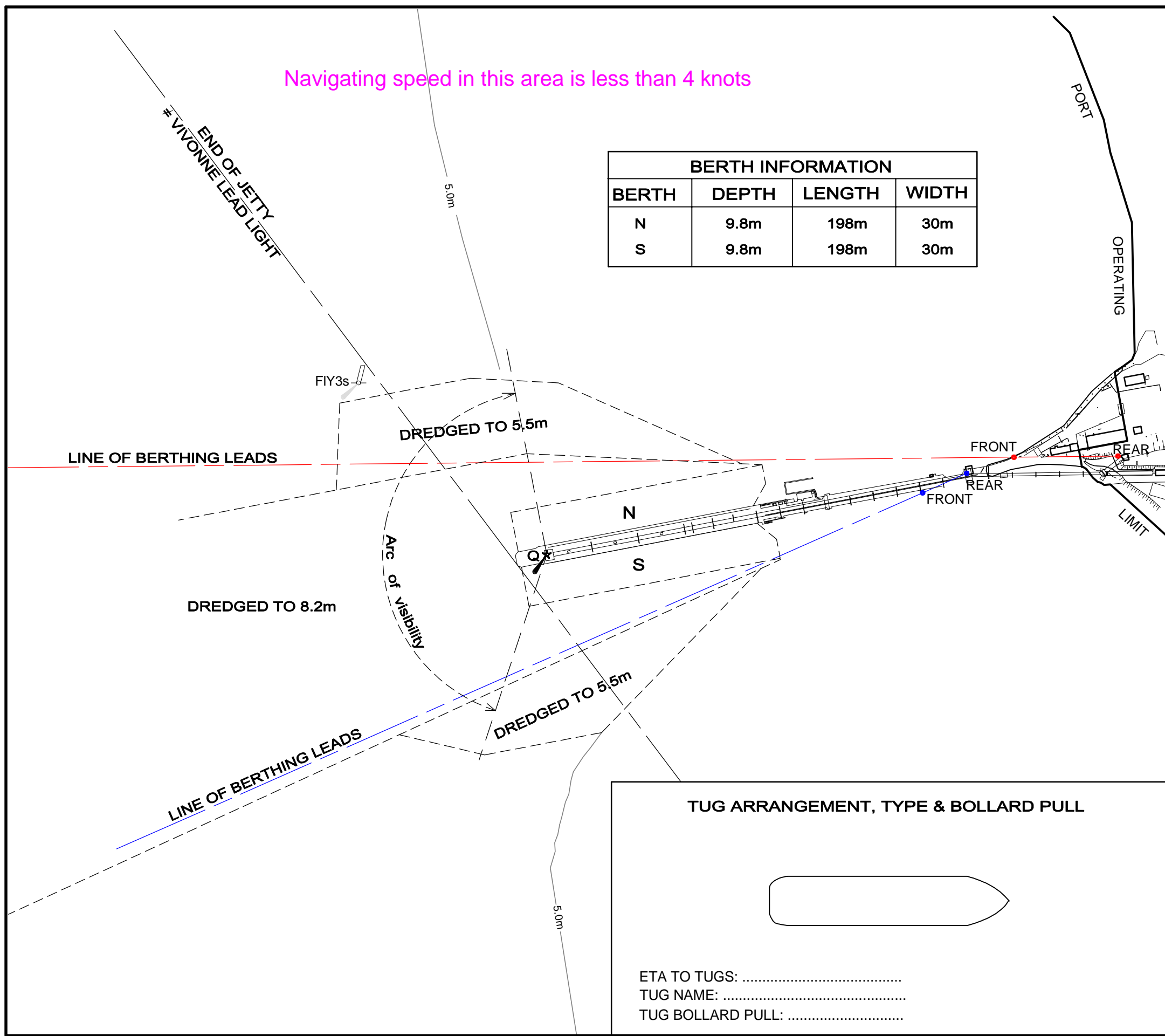

TUG ARRANGEMENT, TYPE & BOLLARD PULL

ETA TO TUGS:

TUG NAME:

TUG BOLLARD PULL: