

NOT FOR NAVIGATION
FOR REFERENCE ONLY

DECLARED DEPTH	
BERTH	DEPTH
VITERRA JETTY	9.2m



MASTER PILOT EXCHANGE

ARDROSSAN

Date					Time		
Ship Name					Pilot		
From					To		
Drafts	FWD			AFT		Air Draft	
LOA			Beam			Bow To Bridge	

ENGINEERING CHECKS				ENVIRONMENTALS			
ME Tested:	Yes / No				Time	HT	TIDE HOURLY RANGE:
Bow Thruster:	Yes / No		KW / H.P	HW			Time HT Range
Stern Thruster:	Yes / No		KW / H.P	LW			
Steering Tested:	Yes / No			Channel Depth			
Steering Motors:	1 / 2 / More than 2			Tide			
Gyro Compass Error	High / Low			Total Depth			
Anchors Cleared	P / S / More than 2			Max Draft			Wind
Nav Equipment Operational	Yes / No			UKC			Direction
Engine Load Program	Yes / No						Speed

TUGS/ LAUNCHES / MOORINGS

VHF CH 6 / 8

TUGS USE OWN LINES

Defects/Wx Warnings:

Notes:

- 1. CHART IS NOT SUITABLE FOR NAVIGATION PURPOSES.
- 2. COURSES ON THE CHART ARE AN INDICATION ONLY.
- 3. BRIDGE TEAM TO CONTINUOUSLY MONITOR THAT THE VESSEL IS PROCEEDING ACCORDING TO THE PLAN AND IMMEDIATELY BRING TO THE ATTENTION OF THE PILOT ANY MATTER WHICH CAUSES CONCERN.
- 4. CHART DATUM IS LAT - REFER TO AUS139.
- 5. OVERHEAD CLEARANCE HEIGHTS ARE IN H.A.T.
- 6. AIS TO BE ON AND IN UNDERWAY MODE
- 7. PLAN MAY ALTER DUE TO OPERATIONAL REQUIREMENTS AND DEVIATIONS WILL BE DISCUSSED.

LOWER TUGS LINE SLOWLY	*FLINDERS PORTS IS A SMOKE FREE WORK PLACE. PLEASE DO NOT SMOKE ON THE BRIDGE WHILST THE VESSEL IS UNDER PILOTAGE
DO NOT USE HEAVY WEIGHTS ON HEAVING LINE	
DO NOT DROP TOW LINES IN WATER	

ADDITIONAL INFORMATION:			
MASTER SIGNATURE		PILOT SIGNATURE	
FP4825 - CURRENT AS AT 18/06/2020	TIME	DATE	

NOT FOR NAVIGATION
FOR REFERENCE ONLY

DEPTH OF BERTH	
Minimum depth	9.2m
DECLARED DEPTH OF CHANNEL	
Minimum depth (North exit).....	9.2m
Minimum depth (South exit).....	7.2m
UNDERKEEL CLEARANCE REQUIRED	
While Manoeuvring	10% of Draft
Alongside Berths	0.3m minimum

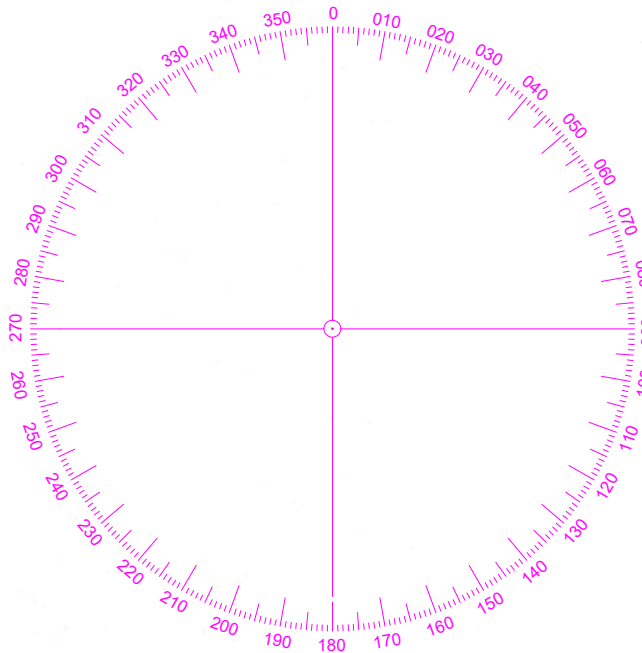

Ardrossan Arrival			
WP	Latitude	Longitude	Turn Radius
PBG	34° 27.3961' S	137° 56.8011' E	0
1	34° 27.0449' S	137° 55.8790' E	900 m
2	34° 26.5180' S	137° 55.5634' E	900 m
WHF	34° 26.3591' S	137° 55.5859' E	
Ardrossan Departure			
WP	Latitude	Longitude	Turn Radius
WHF	34° 26.3591' S	137° 55.5959' E	0
1	34° 26.1854' S	137° 55.6627' E	700 m
2	34° 26.0926' S	137° 55.9304' E	500 m
3	34° 26.0937' S	137° 56.1749' E	

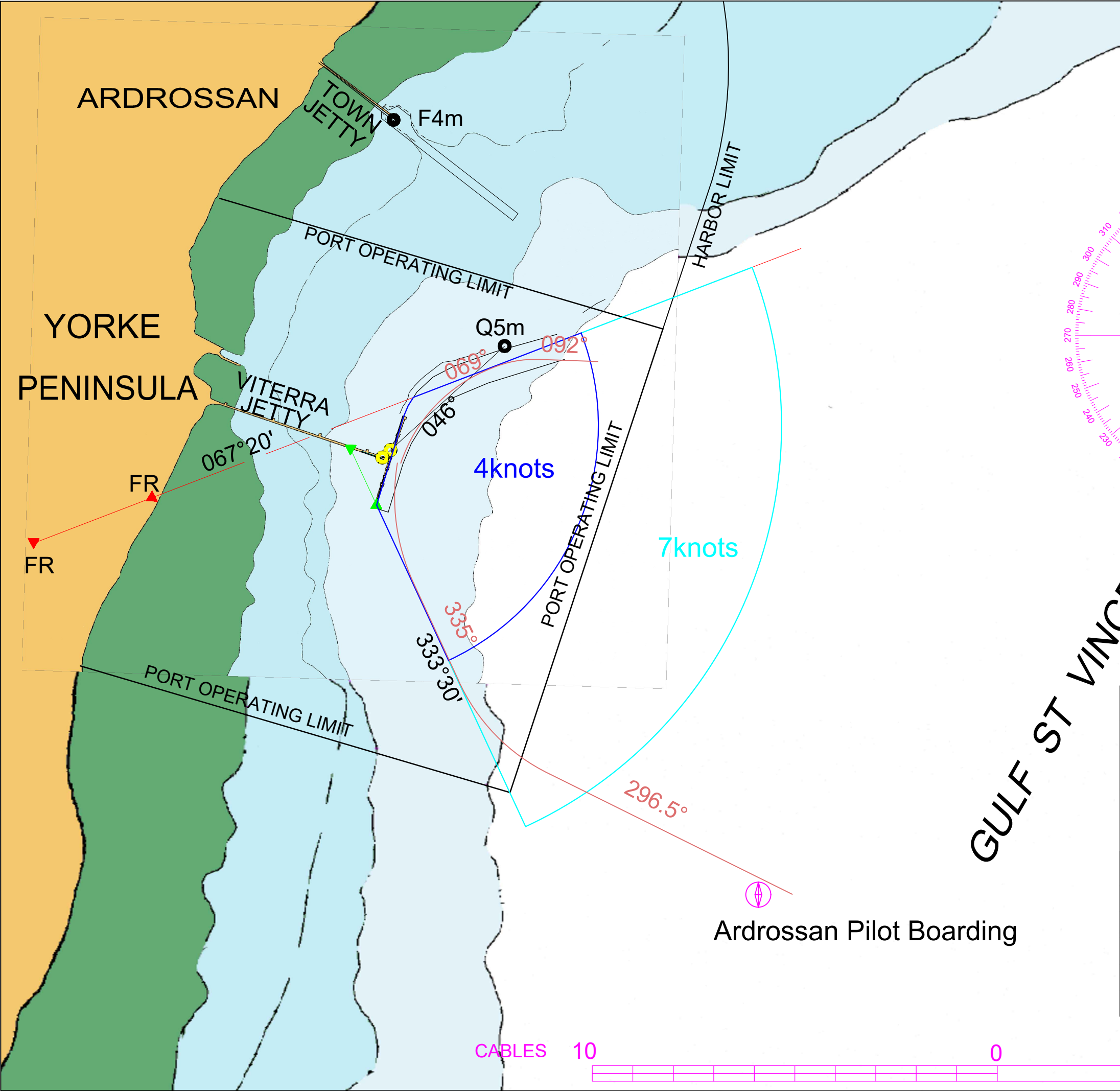

Ardrossan Pilot Boarding

CABLES 10

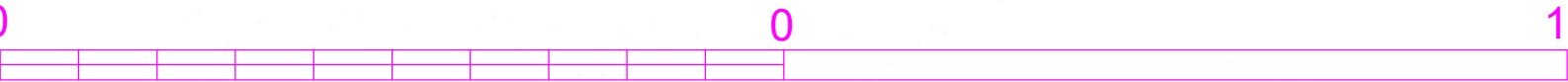

1 NAUTICAL
MILE